ZION PONDEROSA RANCH RESORT — RECREATION PRICE SHEET

GUIDED ADVENTURES

Let our trained and certified recreation guides show you the secrets of Zion.

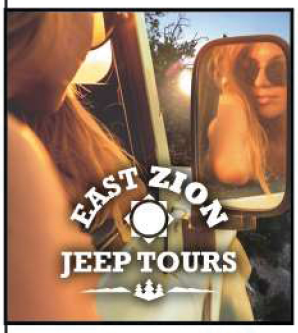

	DESCRIPTION	QUALIFIER	LENGTH	RATE
Jeep Tours				
Sunset Jeep Tour		All ages. Breathtaking views.	1.5 Hours	$49 Youth/$59 Adult
Brushy Cove & Elevator Road		All ages. Adventurous ride. Viewpoints of ZNP.	3-4 Hours	$139 Y/$149 A
Red Canyon Jeep Tour		All ages. Red rock climbing and scenic views.	3-4 Hours	$139 Y/$149 A
Slot Canyon Exploration/Rappelling and Jeep Tour		2 rappels – 120 total feet of rappelling + rappelling class. Ages 8+	4-5 Hours	$159 Y/$169 A
Radio Tower Jeep Tour		All Ages. Views of Zion and surrounding national parks and wilderness area.	2.5 Hours	$109 Y/$119 A

ATV Tours		Must have a valid drivers license to participate.		
Sunset ATV		Ages: 16+	2 Hours	$69 Per Person
The Homestead		Ages: 16+	1 Hour	$39 Per Person
Scenic Wonders		Ages: 16+	2 Hours	$69 Per Person

ATV Protection Plan	Purchasing this insurance plan protects drivers from being liable for any potential damages caused to ATVs.	Ages 16 & 17 NEED to purchase. It is a good idea for all riders to purchase this.		$15 Per Person

Canyoneering		Generally, 10-12+ years		
Full Day Adventure (typically Birch Hollow)		10 rappels up to 115 ft. 250 lb weight limit * Includes lunch	7-8 Hours	$199 Per Person
1/2 Day Adventure (typically Huntress)	*Lunch can be purchased for $10	About 8 rappels. Longest is about 60 ft. 250 lb. weight limit	5-6 Hours	$149 Per Person

Guided Hiking		All ages		
Full Day Adventure (This hike is customized)		Guests can choose from a variety of hikes in ZNP.	7-8 Hours	$159 Y/$179 A
1/2 Day Adventure Gems of Zion Tour		A variety of easy hikes in ZNP from different angles.	4-6 Hours	$79 Y/$109 A
Observation Point		Zion from the top down. 7 flat miles. **Ages 10+**	4-6 Hours	$109

Horseback Rides				
Pine Knoll Tour		Riders must be min. 8 years old, at least 5' tall and under 220 lbs.	2 Hours	$79 Per Person
Checkerboard Mesa		Riders must be min. 8 years old, at least 4' tall and under 220 lbs.	1.5 Hours	$69 Per Person
Pine Grove Trail			1 Hour	$49 Per Person
	Venture to scenic overlooks and over the diverse terrain of our vast private ranch.	All trails are walking only!		

Shuttle				
Observation Point / Cable Mountain		All ages. Guests must call in to book shuttles. These prices are for the first 3 riders. Each additional rider costs $10. Shuttles must be scheduled at least 24 hours in advance.	One Way	O.W.$39/R.T.$69
Canyon Junction			OR	O.W.$59/R.T.$99
Orderville Gulch			Round Trip	O.W.$59/R.T.$109
The Narrows (Chamberlains Ranch)				O.W.$59/R.T.$119

ZION PONDEROSA RANCH RESORT

RECREATION PRICE SHEET

ADVENTURE ACTIVITIES

Are YOU the adventurous type? Let's Go! Let our Recreation Guides match you up with an Adventure Activity designed specifically for YOU.

	DESCRIPTION	QUALIFIER	LENGTH	RATE
	Bike Rentals **Mountain bike and/or Fat bike** Explore the Ponderosa trails in solitude, on one of our mountain bikes or fat tire bikes. A map of available roads and trails is provided.	Ability to ride on diverse terrain, roads, and trails. Remember that you are at 6,500 feet in elevation.	Day Hour	$50 $10
	Climbing Wall **Indoor or Outdoor** Whether you want to get some practice before climbing the Zion red rocks, have a friendly competition against your family members, or simply get a good upper body work out, our rock wall is right for you.	Ages 3+ We have beginner and intermediate routes. Good for all ages.	Three climbs	$12
	Dutch Oven Dinner **It's like taking a trip back in time.** Get a true taste of the old west as you enjoy a wagon ride on back-country roads, and through the forest, and then return for a delectable western feast.	All ages (youth rate applies to ages 3-11) Includes wagon ride and western-theme gourmet dinner	2 Hours	Y:$24.95 A:$39.95
	Golf Cart Rentals **Conserve your energy** For your convenience, we are offering you the opportunity to rent a golf cart! Each of our golf carts seats 4 people.	You must be 16 years of age to operate these vehicles.		$50 per 24 hr. period
	Kid Activities **Bungee Trampoline** **You're only young once** Young kids really enjoy these activities, and you'll capture some smiling faces with your camera.	Ages 2+. Under 130 lb/59kg	5 minutes of jumping	$12
	Kid Activities **Pony Rides** **You're only young once** Young kids really enjoy these activities, and you'll capture some smiling faces with your camera.	Ages 2-12	10 minutes of riding	$12
	Kid Activities **Mini ATVs** **You're only young once** Young kids really enjoy these activities, and you'll capture some smiling faces with your camera.	Ages 6-16	10 minutes of riding	$12

ZION PONDEROSA RANCH RESORT

RECREATION PRICE SHEET

ADVENTURE ACTIVITIES

Are YOU the adventurous type? Let's Go! Let our Recreation Guides match you up with an Adventure Activity designed specifically for YOU.

	DESCRIPTION	QUALIFIER	LENGTH	RATE
	Kid's Camp **Need a little "Grown Up" time?** Our trained, certified Kids Camp counselors will take care of your children so that you can spend the day playing in the outdoors. While you are adventuring, your little ones will be learning and enjoying activities. Kids Camp includes the following activities: zipline, climbing wall, bungee trampoline, mini golf. Kids fill the rest of the time with crafts, scavenger hunts, swimming, etc.	Kids Camp is for children between the ages of 3 and 11. Children must be potty trained. **Half Day** 2 Activities. NO lunch **Full day** 4 activities. Includes lunch	Open for a Full day 8 am. to 4 pm. 8 am. to 12 pm. 8 am. to 4 pm.	$12 $49 $69
	Miniature Golf **Would you like a little "Grown Up" time?** Our deluxe miniature golf course is artfully designed to contour with the terrain and offers several water features. Challenge friends and family of all ages to a friendly competition.	All Ages. This is a **self-guided activity** and the miniature golf course is open through the day and into the early evening.	Full day of FUN! Open all hours with sunlight 9 am. to 9 pm.	$12 Unlimited play per person – per visit
	Paintball **Are you ready for an adrenaline RUSH?** Show your friends and family some tough love with a good splat!	Ages 10+ (getting hit can sting) Each paintball game includes 200 rounds of paintballs per gun, a jumpsuit, and mask. Additional rounds of 500 balls may be purchased during your game for $20.	Open for a Full day 8 am. to 4 pm. (1.5 Hours Per Game)	$29 per person (Per 1.5 Hours)
	Skeet Shooting **Learn to shoot like a pro!** Test your aim with one of our 20 gauge, pump action shotguns! Our trained guide will throw each target on your command: just pull, aim, and fire!	Each shooter receives a specific number of rounds of ammo and clay pigeons. Comes with 15 rounds. Additional rounds can be purchased.	Open for a Full day 8 am. to 4 pm. (1 Hour Per Session)	$29 per person (Per 1 Hour)
	Sunset ATV Tour **Get the most out of your day!** Ride to one of our favorite vantage points to watch the sun set in all it's glory.	Ages 16+	2 Hours	$69
	Sunset Hike **Nothing beats a sunset view!** A sunset hike with family and friends creates lasting memories and moments that make time stand still.	Ages 3+ with parent supervision. Please see a Recreation Guide for details.	2-5 Hours Depending on size and age of group and which hike you select	Y: $49 A: $59
	Sunset Yoga (Summer only) **Find balance in your life.** Experience the peace and serenity of our forested plateau above Zion National Park, and gain balance, strength, flexibility and power, in a shared Yoga fitness course.	All ages, Must be reserved in advance. Available during summer season. Please see Recreation Guide for details.	1 Hour yoga class	$19

	DESCRIPTION	QUALIFIER	LENGTH	RATE
ADVENTURE ACTIVITIES Continued Are YOU the adventurous type? Let's Go! Let our Recreation Guides match you up with an Adventure Activity designed specifically for YOU.				
	Zipline **This makes you feel like you can fly!** Take the plunge off our 100 foot building and soar through the air! This is great for the young and the young at heart.	Some weight restrictions. Enjoyable for ages six and up. Please see a Recreation Guide for details.	1 FREE zipline for every household who enables the app and enables push notifications	$10 Per Ride/Flight
	Stargazing Tour Comes with hot chocolate and a 1 HR lesson on the stars and constellations at a secluded spot	Enjoyable for ages.	1 HR Tour	$12 per person
OPEN USE ACTIVITIES As valued guests we offer you a wide variety of **FREE** activities to compliment your stay.				
	Basketball Billiards Foosball Horse Shoes Ping Pong Tennis Pool & Hot Tub Volleyball And More... **There is never a dull moment at ZPRR.** At Zion Ponderosa Ranch Resort, we have an abundant variety of **FREE** activities available for you, our valued guests to enjoy.	Please see a Recreation Guide for details.		**FREE** To Our Valued Guests

FREQUENTLY ASKED REC. QUESTIONS

How long do the activities take?
The times for each of the activities are specified above. For the smaller activities, plan on 15-30 minutes per activity

Where do we meet for the activities?
You meet at the recreation barn for ALL activities

What do we bring with us?
Guests should always bring water and closed-toed shoes. As we have the desert climate, we recommend that our valued guests always bring layers as mornings and evenings get chilly.

How soon do we need to reserve?
The sooner, the better! That way we can plan for guests. We also offer a discount of 10% to anyone who books their activities before arriving. However, booking at least one week in advance is optimal.

What are the ATV trails like?
We have a variety of trails to match all skillsets. Our trails offer a great view of Zion National Park along with thousands of other pristine acres. We have 4,000 acres so there is plenty to explore. Some trails are pretty rugged with roots and rocks so it is very smart to purchase the ATV protection plan even if you have experience with ATVs. We start off every tour with a practice run on our mini ATV track. However, if a guest does not feel comfortable driving an ATV, jeep tours are a great option!

What are the Horseback trails like?
Our rides are walking only! For more information on the individual trails, refer to the online/adventureRes descriptions

How long does each trail take?
We have a variety of trails that take different amounts of time based on our valued guests' budget and preferences.

What if the weather is bad and we have to cancel or you have to cancel?
We recommend that our valued guests book their highest priority activities and/or the most weather dependent activities (i.e. stargazing & canyoneering) for the first possible day of their trips so that they have wiggle room in case of bad weather. However, if we cannot do the activity safely, the guest can put the credit towards any other activity we offer at the resort. IF that doesn't work, we will issue a gift card, which can be used at the gift shop or the restaurant.

How early are we supposed to arrive for activities?
Guests should arrive 15 minutes before their activities so that they can fill out waivers, meet their guides and get situated. During the summer months especially, a lot of our activities are booked back-to-back, so please arrive in advance.

What is the benefit to a guided hike versus going out on your own?
We have knowledgeable guides who are trained in history, geography, geology, photography, etc. They will take guests to the most amazing and secluded spots in Zion, all the while telling you fun facts. They will truly make it an unforgettable experience.

Do you rent ATVs or Ranger tours?
We do not rent our vehicles but our tours are awesome!! They will show you the most amazing sights, take your pictures, and tell you stories.

How long is the Observation Point trail?
And how far is the trail head from the resort?
It is a 3 mile drive to the trail head. Then it is a 7-mile round trip walk. From our property it is relatively flat and easy, but it is 7 miles and could take between 3 and 5 hours depending on how fast people walk.

Do we rent hiking shoes? Sticks? Socks?
Yes!! We do rent a narrows bundle, which includes shoes, sticks, and neoprene socks. This package costs $20.